

SKILL LEVEL



BEGINNER

multisized
pattern...sizes
6/8/10/12/14/16
/18/20/22/24/26
all together!

*www.hotpatterns.com*tm
patterns so hot they're smokin'...

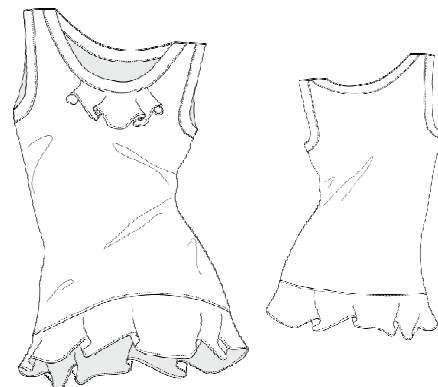

You'll look so very, very pretty in this lovely tank, designed for firm t-shirting fabrics like cotton or silk jersey, or cotton blended with bamboo, modal, or rayon. Tank is finished with contrast woven neck & armbands, plus a fluted hem and neckline trim...perfect for using up those scraps of soft satin or silk-y charmeuse! Pull-over, semi-fitted sleeveless Tank has scooped front & back neckline. Contrast woven bias trim completes the neckline and armholes; the hemline is finished with a deep contrast woven fluted edge, and the neckline features a contrast woven fluted insert. Wear this super-femme top with your favorite dressy jeans and a neat jacket for a great party outfit.

HotPatterns & fabric.com exclusive download
Flutter-By Tank

Hot Patterns & fabric.com

exclusive free download fluttery-by tank instructions page 1 of 2

SEAM ALLOWANCES & OTHER INFO

Seam allowances are 3/8" wide; all seams are sewn right sides together unless otherwise stated.

Skills needed include: sewing with knits (it's easy!); applying a deep bias binding to neckband and armholes; working a narrow hem.

ABOUT THIS STYLE

This Tank has a shapely, but not too tight fit, with a knit body, and a woven fluted hem and neckline trim, plus bias-cut neckline and armhole binding.

We usually recommend making a muslin before you cut your fabric; again, see our special note in the circle below ...you'll probably be better off just 'going for it' and adjusting as you go for this one!

FABRIC REQUIRED

All sizes need around 1 yard/92 cm of 60"/150cm wide fabric for the tank.

You'll also need enough about 1 yard/92cm of 60"/150cm wide contrast woven fabric for the trims.

SUGGESTED FABRIC CUTTING LAYOUT FOR TANK
fold fabric selvedge to the center for this layout

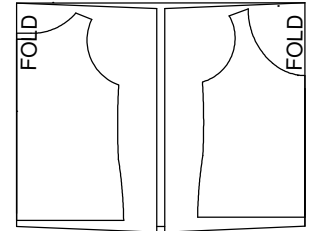

SUGGESTED FABRIC CUTTING LAYOUT FOR THE BIAS NECK & ARMHOLE TRIM + HEM AND NECKLINE FLUTED TRIM
unfold fabric so it lays flat for this layout

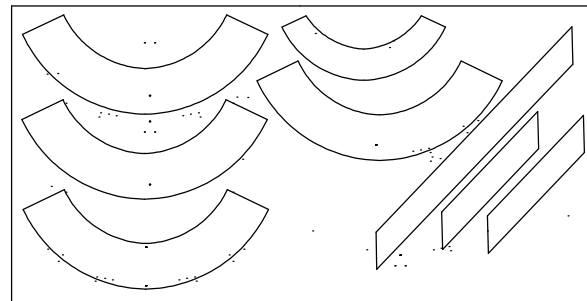

- 1a Start by joining the neckline bias trim at the two short ends to create a loop; press the seam open, then fold the loop in half lengthways and set aside until step 4a.

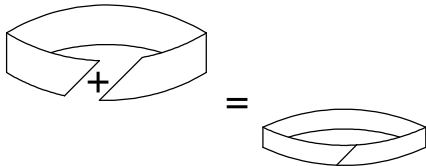

- 2b Making sure you don't stretch the neckline and armholes, work two rows of basting stitches around the neckline and armholes, about 1/4"/0.5 cm and 5/8"/1.25cm in from the cut edges..this will stabilize the edges for the binding.

- 1b Repeat step 1a, this time using the armholes bias strips and creating two loops; set aside until step 4c.

Join the tank front to the tank back at the shoulder seams, and press the seams open.

2a

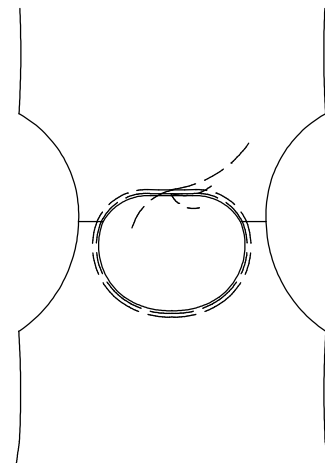
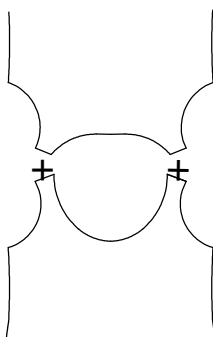

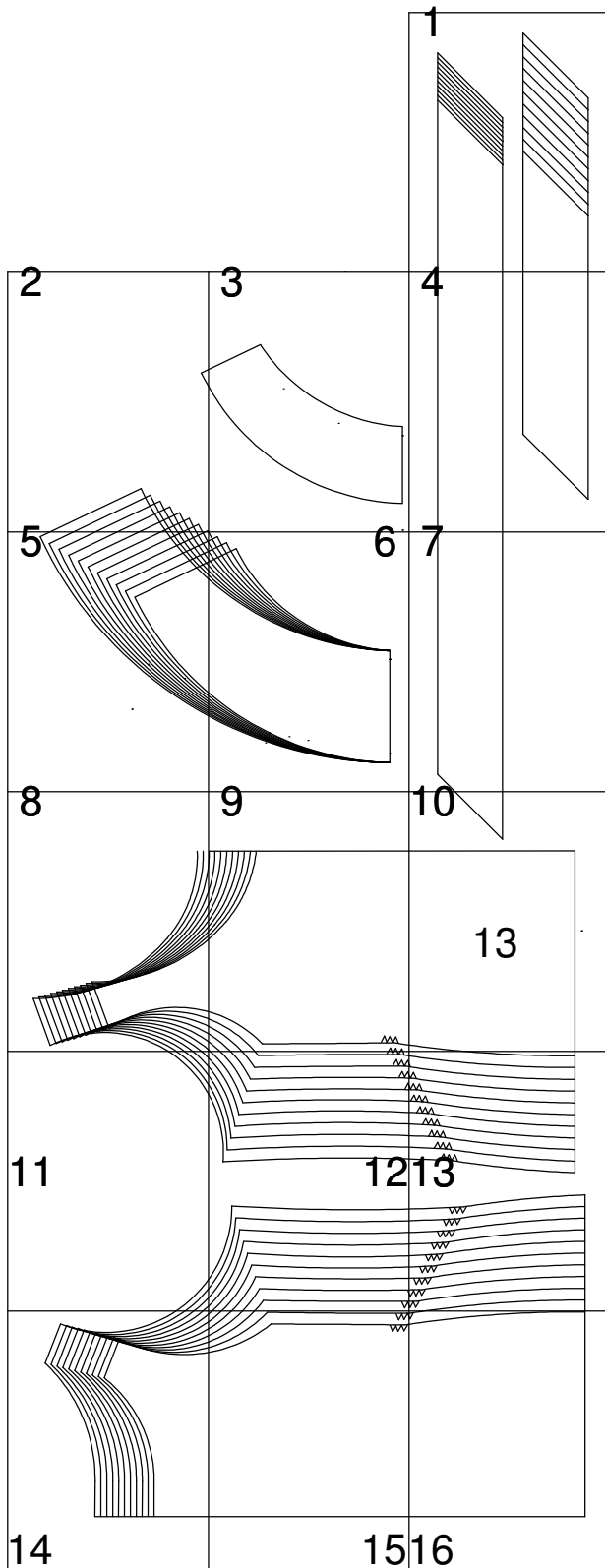

SIZE 26

SIZE 24

7-02

5

SIZE 22

SIZE 20

SIZE 18

SIZE 16

SIZE 14

SIZE 12

SIZE 10

SIZE 8

SIZE 6

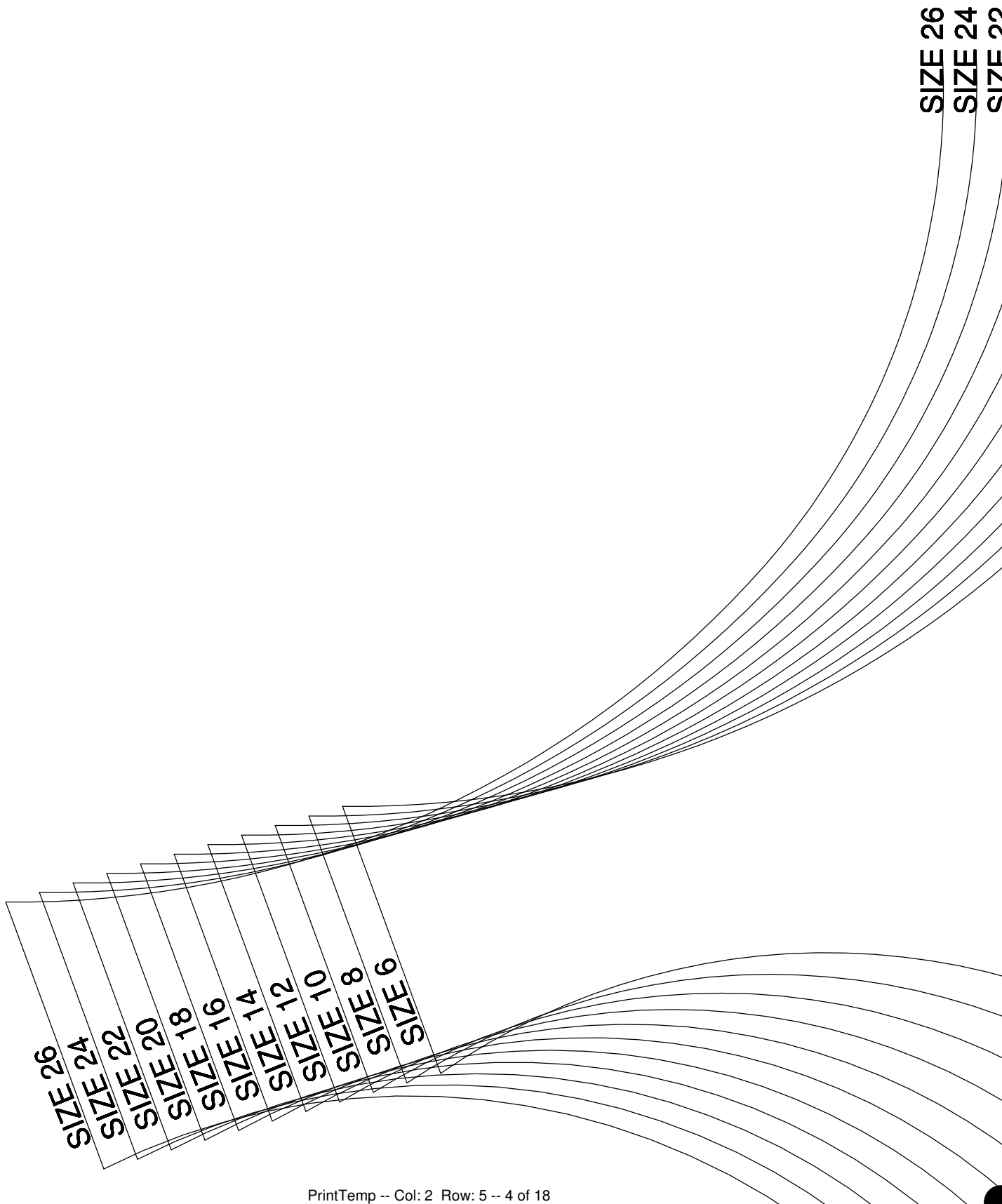

11

SIZE 26
SIZE 24
SIZE 22
SIZE 20
SIZE 18
SIZE 16
SIZE 14
SIZE 12
SIZE 10
SIZE 8
SIZE 6

SIZE 26
SIZE 24
SIZE 22
SIZE 20
SIZE 18
SIZE 16
SIZE 14
SIZE 12
SIZE 10
SIZE 8
SIZE 6

instructions page 2 of 2

- 3a** Hem the side & bottom edges of the neckline trim; use 'a narrow hem, then press flat.

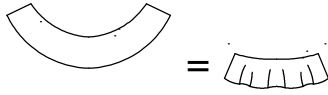

- 3b** Baste the top edge of the neckline ruffle to the front neckline of the tank.

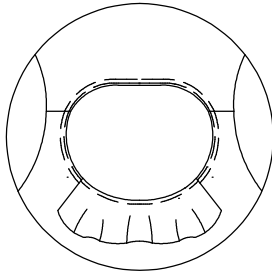

- 4a** Sewing through all thicknesses, apply the raw edges of the neckline bias trim to the neckline, gently s-t-r-e-t-c-h-ing the binding. as you go.

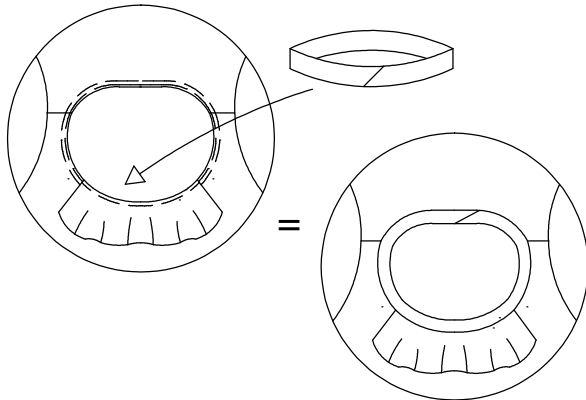

- 4b** Join the tank front to the tank back at the side seams, and press the seams open.

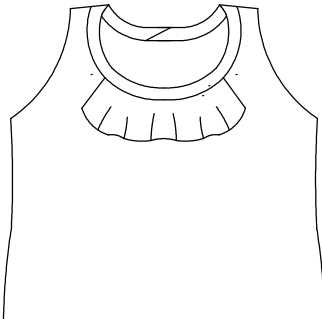

- 4c** Repeat step 4a, this time adding the armhole binding to the tank armholes...sewing through all thicknesses, apply the raw edges of the armhole bias trim to the armholes, gently s-t-r-e-t-c-h-ing the bindings as you go.

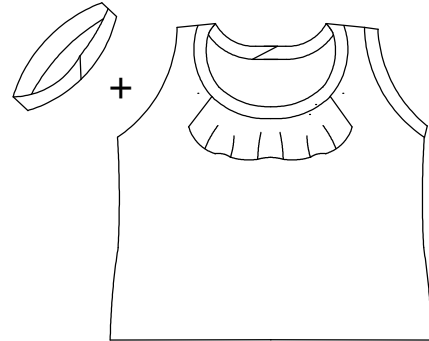

- 5a** Join the front and back hem ruffles along the side seams, and press the side seams open.

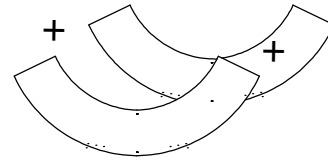

- 5b** Join the front and back hem ruffle loops along the bottom edges...clip the seam allowances, understitch and press the bottom seams open.

Turn the ruffle out and press flat.

- 6** Join the top edge of the hem ruffle to the bottom edge of the tank, matching the side seams. Press the seams allowances open, then upwards into the body of the tank.

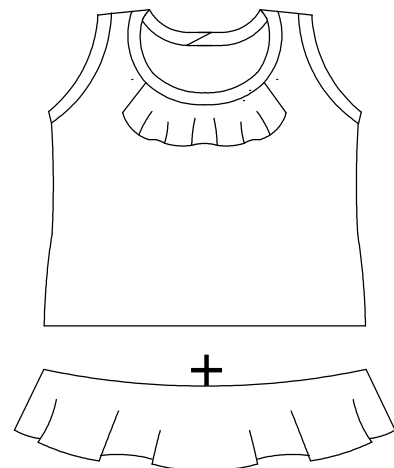

Remove the basting stitches at the neckline.

Done and done!

3

HotPatterns & fabric.com

exclusive free download

flutter-by tank

neckline ruffle

cut 1 on fold in fabric

OR contrast

FOLD

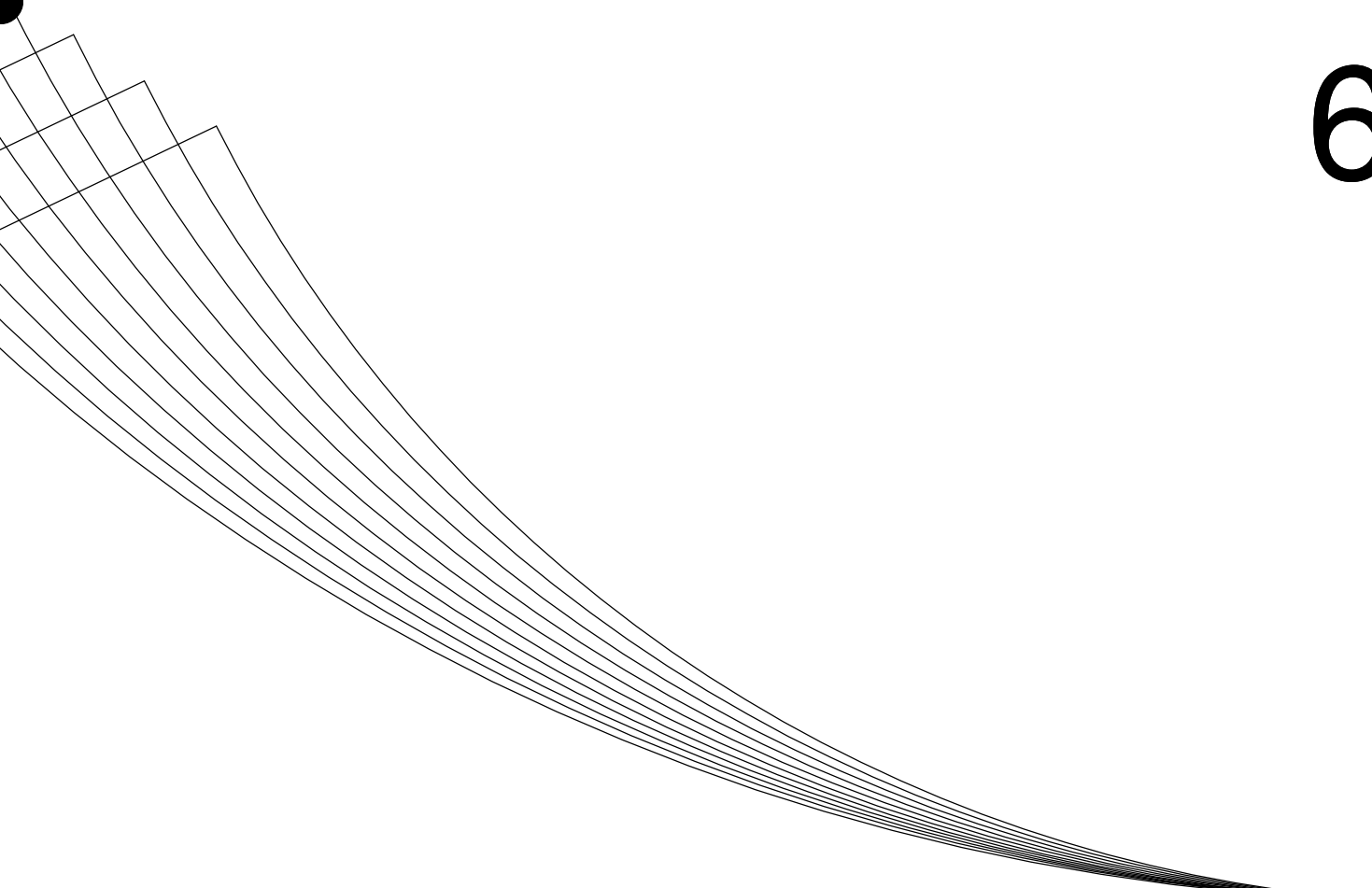

Hot Patterns & fabric.com

exclusive free download
flutter-by tank hem ruffle
cut 2 pairs (4 in total)
on fold in fabric
OR contrast

FOLD

SIZE 22
SIZE 20
SIZE 18
SIZE 16
SIZE 14
SIZE 12
SIZE 10
SIZE 8
SIZE 6

9

Hot Patterns & fabric.com

exclusive free download
flutter-by tank
front
cut 1 on fold in fabric

FOLD

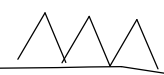

12

Hot Patterns & fabric.com

exclusive free download
flutter-by tank
back

cut 1 on fold in fabric

FOLD

1

SIZE 26 CUT HERE
SIZE 24 CUT HERE
SIZE 22 CUT HERE
SIZE 20 CUT HERE
SIZE 18 CUT HERE
SIZE 16 CUT HERE
SIZE 14 CUT HERE
SIZE 12 CUT HERE
SIZE 10 CUT HERE
SIZE 8 CUT HERE
SIZE 6 CUT HERE

SIZE 26 CUT HERE
SIZE 24 CUT HERE
SIZE 22 CUT HERE
SIZE 20 CUT HERE
SIZE 18 CUT HERE
SIZE 16 CUT HERE
SIZE 14 CUT HERE
SIZE 12 CUT HERE
SIZE 10 CUT HERE
SIZE 8 CUT HERE
SIZE 6 CUT HERE

GRA

NI

Hot Patterns & fabric.com

exclusive free download
flutter-by tank
armhole edging
cut 1 pair in fabric or contrast

GRAIN

Hot Patterns & fabric.com

exclusive free download
flutter-by tank
neckline edging
cut 1 in fabric or contrast

10

13

STRETCH DIRECTION

	SIZE 26
	SIZE 24
	SIZE 22
	SIZE 20
	SIZE 18
	SIZE 16
	SIZE 14
	SIZE 12
	SIZE 10
	SIZE 8
	SIZE 6

13

	SIZE 26
	SIZE 24
	SIZE 22
	SIZE 20
	SIZE 18
	SIZE 16
	SIZE 14
	SIZE 12
	SIZE 10
	SIZE 8
	SIZE 6

SIZE 6

STRETCH DIRECTION

16